OPĆINA OPRISAVCI

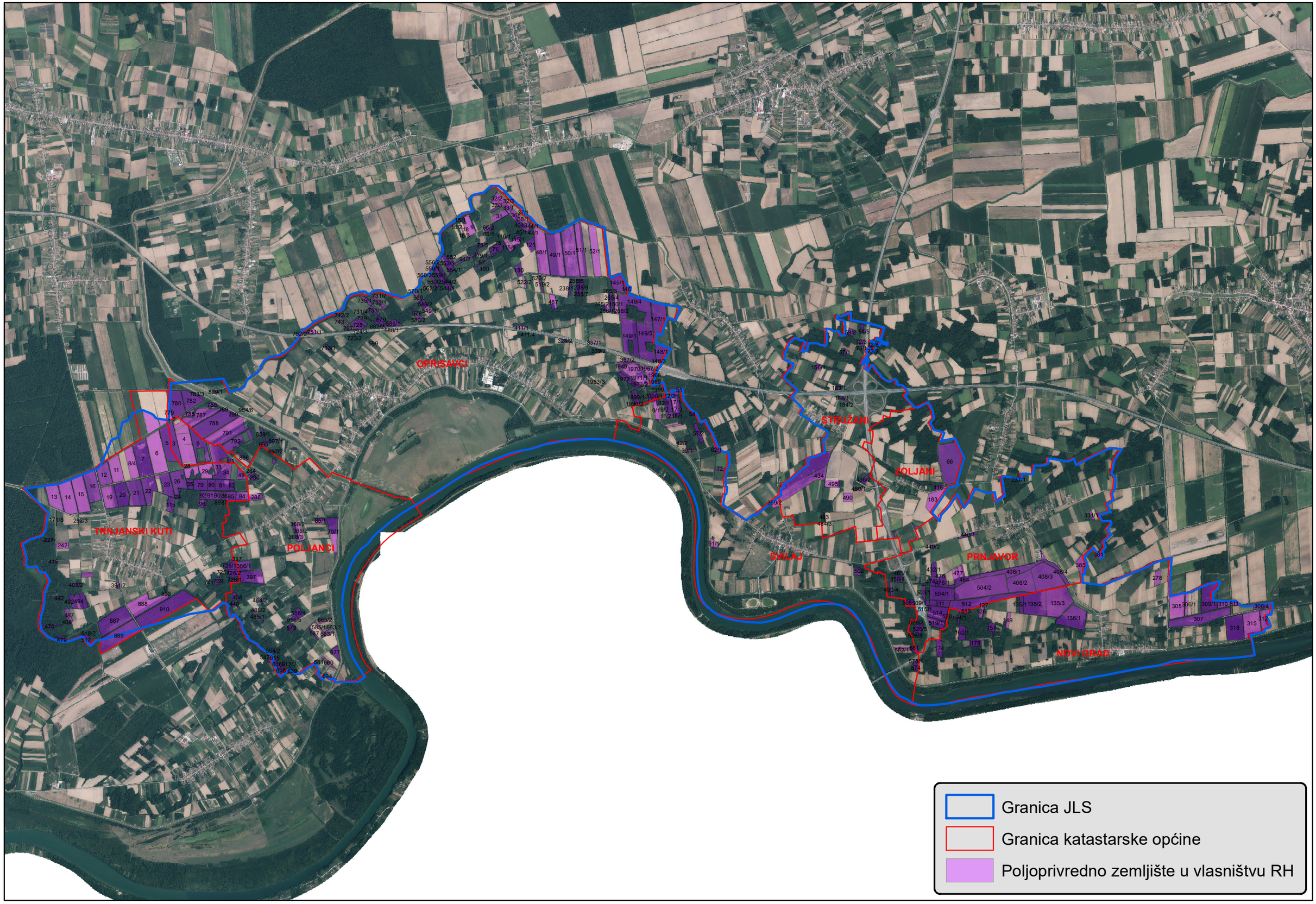

srpanj, 2026.